Caritasverband Herne e.V.
Schulstraße 16
44623 Herne
Tel.: 02323 / 92960-0
Fax: 02323 / 92960-11

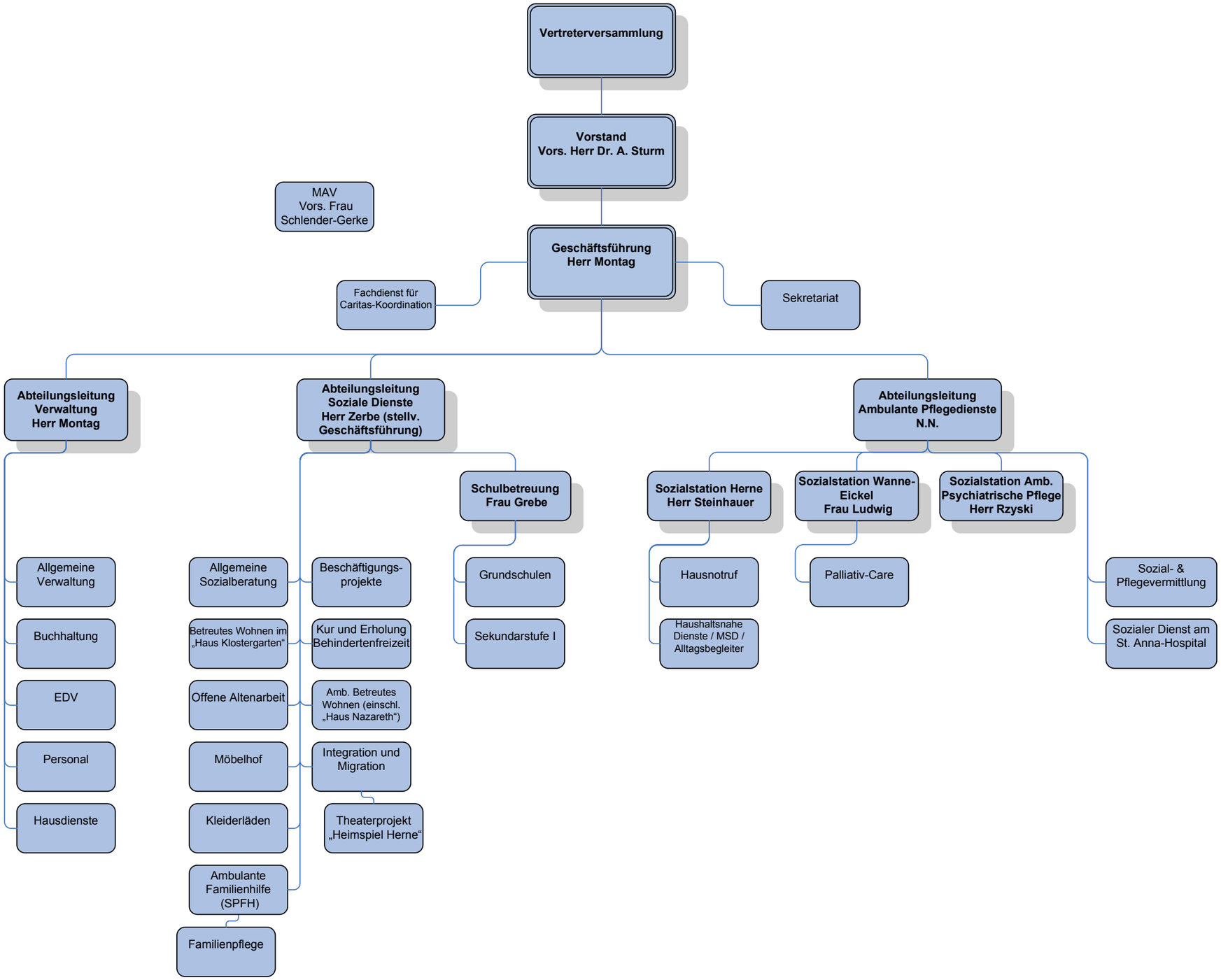

Organigramm Stand 12.02.2010, A. Montag